

GENERAL NOTES:

ALL DRAWINGS TO BE READ IN CONJUNCTION WITH RELEVANT STRUCTURAL ENGINEERS DRAWINGS, WINDOW & DOOR SCHEDULES, M&E DRAWINGS & DATA SHEETS.

PARTY WALLS TO BE CONSTRUCTED AS DETAIL DRAWING 07 & 08 1705-553 USING ISOWALL WITH INTEGRAL SOUNDBLOC & ADDITIONAL EARTHWOOL INSULATION.

NON PARTY WALLS TO BE STANDARD ISOWALL PANEL BUILD UP AND OMIT EARTHWOOL INSULATION TO VOID AS PER DETAIL 05A/06A 1705-552.
REFER TO GA PLANS AND DATA SHEETS FOR PARTY WALL LOCATIONS.

ALL CONTAINERS & ALL STEEL COVER PLATES, & STEEL MOUNTING PLATES TO BE PAINTED EXTERNALLY ANTHRACITE GREY, RAL 7016 USING CONTAINER GUARD PAINT.

ALL UNITS TO INCLUDE WINDOW BLINDS, FITTED TO MAINTAIN ACCESS TO TRICKLE VENTS.

FR = FROSTED GLASS
TG = TOUGHENED GLASS

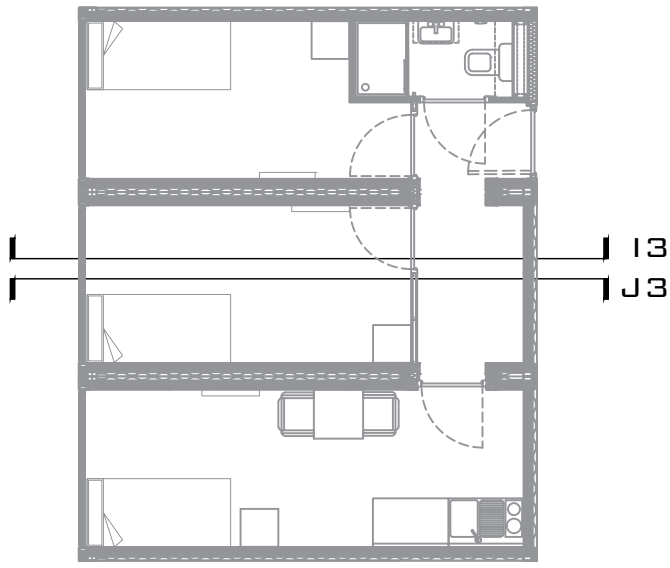

PLAN-TYPE 3 HANDED
1:20 SCALE @ A1

NOTES:

- DRAWINGS SHOULD ONLY BE SCALED FOR PLANNING PURPOSES. DO NOT SCALE FROM THIS DRAWING FOR CONSTRUCTION PURPOSES.
- ALL DIMENSIONS ARE IN MM, UNLESS STATED OTHERWISE.
- ALL DIMENSIONS TO BE CHECKED ON SITE PRIOR TO CONSTRUCTION OR ORDERING.
- ANY ERRORS OR OMISSIONS TO BE NOTIFIED TO CITYZEN LLP IMMEDIATELY.
- CONTRACTOR TO READ & CHECK ALL MANUFACTURES LITERATURE AND IMPLEMENT ITS REQUIREMENTS PRIOR TO INSTALLATION OF ANY MATERIALS AND COMPONENTS.
- CITYZEN LLP IS NOT RESPONSIBLE FOR ANY BUILDING WORK THAT IS CARRIED OUT ON SITE.
- THIS DRAWING IS TO BE READ IN CONJUNCTION WITH ALL NECESSARY ARCHITECTURAL, STRUCTURAL AND SPECIALIST DRAWINGS, SPECIFICATIONS, SCOPES OF WORK & ROOM DATA SHEETS.
- ALL MATERIALS AND WORKMANSHIP SHALL CONFORM WITH THE RELEVANT BRITISH AND EUROPEAN STANDARD, SPECIFICATIONS AND CODES OF PRACTICE.
- ALL PROPERTY BOUNDARY LINES ARE ASSUMED.
- TYPICAL LAYOUTS ONLY REFER TO DETAILS & DATA SHEETS.
- IF IN ANY DOUBT, ASK.

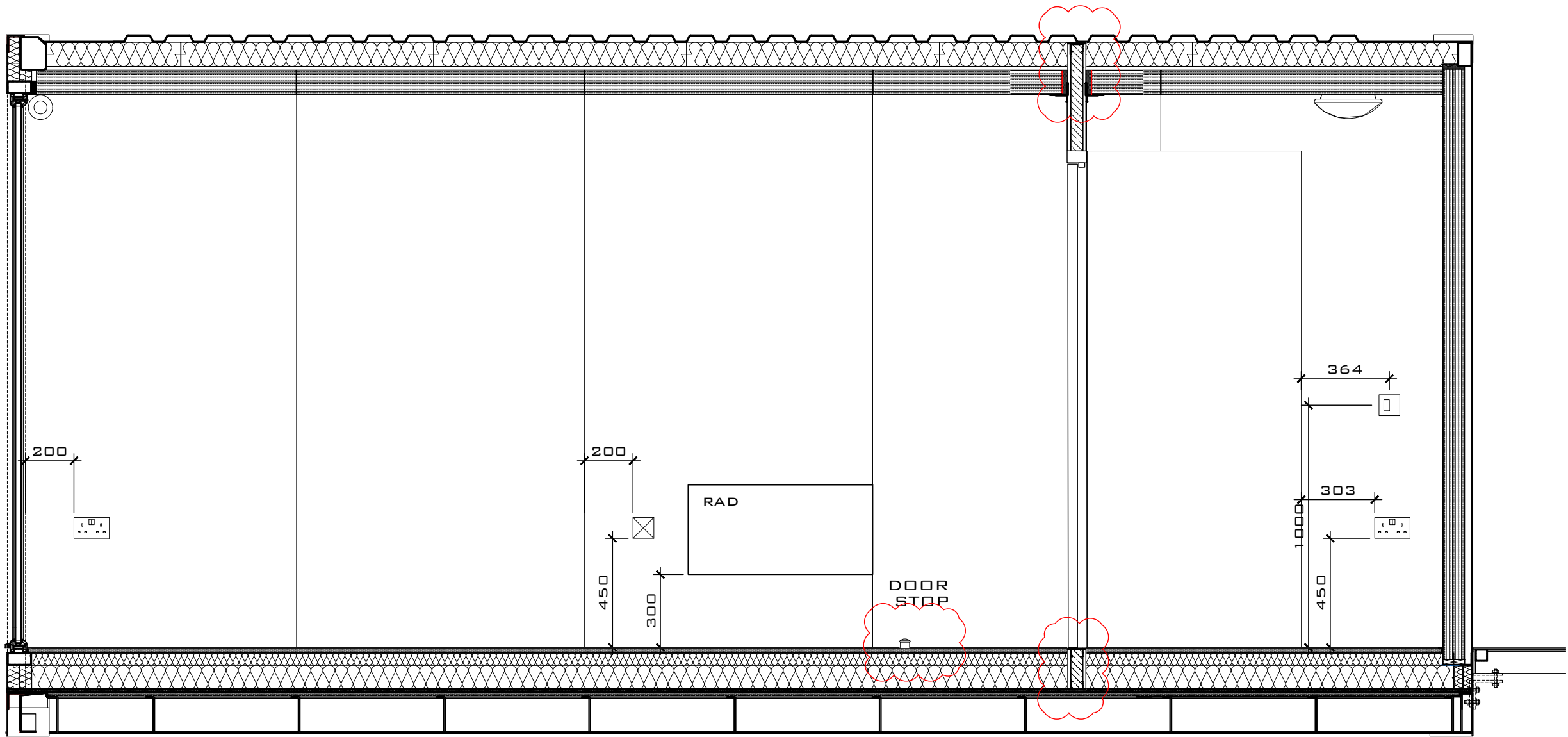

I3 SECTION - HANDED
1:20 SCALE @ A1

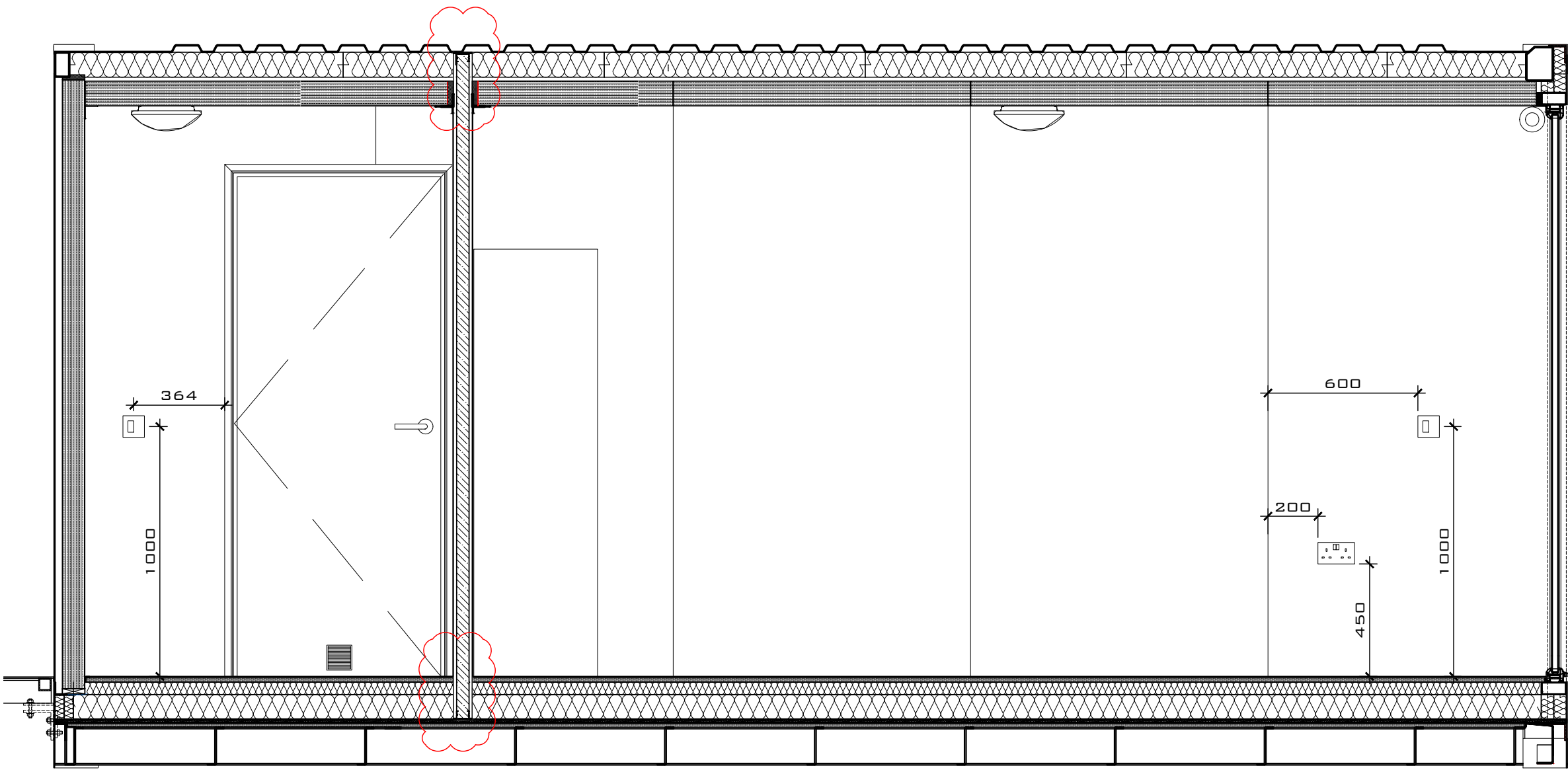

J3 SECTION - HANDED
1:20 SCALE @ A1

REV	DATE	REVISION	DRAWN	CHECKED	APPROVED
A	08.09.17	LAYOUT REVISED IN LINE WITH BUILDING RESS. COMMENTS & FABRICATOR COMMENTS	AG	JS	JS

COPYRIGHT CITYZEN LLP

CITYZEN
ARCHITECTURE | ENVIRONMENT

MARITIME HOUSE
BASIN ROAD NORTH
HOVE
EAST SUSSEX
BN41 1WR

01273 904 901
CONTACT@CITYZENDESIGN.CO.UK
WWW.CITYZENDESIGN.CO.UK

CLIENT:
CARGOTEK

DRAWN BY:
AINARA GOIKOETXEA

PROJECT:
CARGOTEK 20FT PRODUCT

TITLE:
TYPE 3 - INTERNAL ELEVATIONS - HANDED

SCALE: **1:20 @ A1** DATE: **27.06.17**

PURPOSE OF DRAWING:
CONSTRUCTION

DRAWING: PROJECT REF - DRG NO. (REVISION)
1705-CR-H362 (A)

DRAWING SCALE 1:20 @ A1
DRAWING SCALE 1:40 @ A3

